IT'S FALL
Festival time at
Piggly Wiggly
SHOP THESE FALL FESTIVAL
FOOD SPECIALS
It's Only 62 Days Until Christmas. Save Your Green Stamps & Get Them Redeemed for Christmas Gifts!

U. S. GOOD BABY BEEF — ROUND & SIRLOIN
STEAK — POUND 69c
RIB & CLUB STEAK lb. 59c
Finest Quality Chuck For Seasoning or Frying — POUND ROAST 39c
Lean, Meaty Rib & Brisket — POUND STEW 23c
Harmel's Cured Smoked — POUND BACONETTS 29c
Swift's Premium Sliced — POUND BACON 59c

DELICIOUS EATING
APPLES 4 POUND CELLO BAG 49c
Fresh Pink Slicing TOMATOES Lb. 23c
Fresh Bell PEPPER Lb. 19c
Young and Tender POLE BEANS Lb. 19c
Banana or Lemon CAKE 16-Oz. 69c
Swanson's Frozen Pot PIES 48-Oz. 99c
BEEF—TURKEY—CHICKEN
Brownie CAKE 15-Oz. 59c

FREE! PIECE OF CHINA
With Purchase of FRENCH MARKET
COFFEE CAN 1-LB. 79c

Pillsbury Pancake MIX 1-LB. BOX 15c
Pillsbury FLOUR —5 POUND 55c
Blackburn SYRUP —No. 5 JUG 59c
Carnation Instant Chocolate DRINK 10-OZ. PKG. 39c
Big Cannon Dish Towel in Each
SILVER DUST GIANT BOX 69c
KRAFT 46-OZ. ORANGEADE 29c
KRAFT'S PARKAY 1 POUND MARGARINE 29c
GOLD STANDARD TALL CAN SALMON 49c
DOLE SLICED OR CRUSHED No. 2 CAN PINEAPPLE 4 FOR $1.00
REDEEM YOUR DOVE COUPONS HERE! REG. SIZE 2/ 39c BATH SIZE 2/ 49c
PRICES EFFECTIVE THURS — FRI — SAT. Oct. 24th Thru 26th (Qty. Rights Reserved)
for festive holiday meals — McCORMICK SPICES 39c 17c 17c 17c 17c
PIGGLY WIGGLY

CLASSIFIED

COLUMNS OF OPPORTUNITIES — Phone 416.

FOR THE BEST—in radio and T-V repairs, call Elba's oldest radio and T-V service. Fullers, in former Talley Cafe bldg., W. Davis St. Phone 74.

REAL ESTATE FOR SALE
ENGLISH REAL ESTATE FOR SALE

1 house, one store and filling station, Opp highway.

125-acre farm, Basin community.

2 houses, 1 store bldg., Adkinson St.

2 - bedroom house, Brantley highway.

3-Bedroom house in Brookdale.

One small house on Old River road.

1-bedroom furnished apartment.

FOR SALE

One lot 210 x 210, West side of Elba, 3 small houses.

One lot 100 x 200 ft. with nice house, in City limits of Elba on Opp highway.

Subdivision consisting of 36 lots with Veterans Administration Approval.

195 acre farm with 3 houses one mile from Opp City limits.

One tract with 77 acres from Elba on Kinston Highway.

One good grocery store and nice dwelling with large lot 3½ miles from Elba on Opp highway.

One nice Super Market on Atlanta highway in Shawmut, Alabama.

All the above property being offered at very reasonable price by Clark Realty Company, Inc., Elba, Alabama.

EXPERT SHOE REPAIRING means longer wear. We give old shoes a new lease on life—save you plenty on your shoe bills. Rushing Shoe Shop, across from Elba Bus Depot.

YES, YOUR CHILDREN remain children forever—when photographed by James and Marg Harrison's Studio, Opp Highway. Also portraits, weddings, parties, real estate. See our display downtown at Ideal

EQUIPMENT LEASES

Peanut leases for tractors. Interstate freight haul. East-South and within the South. Good revenue. Send name, address, phone number, experience, and equipment details to P. O. Box 2268, Birmingham, Alabama.

FOR SALE—Two used baby beds, good condition. Reasonable. Phone 65-3L-2S.

WANTED

Married man for analysis work in this area. Must be high school graduate or equivalent. Earnings $100. per week. Permanent position. Apply in person. Crumpler's Furniture and Appliance, 106 N. Main, Enterprise.

CARD OF THANKS

We wish to express our thanks to our many friends and neighbors who were so kind and did so much for us during the illness and death of our beloved father and husband.

May God's blessings be with each of you.

Mrs. J. P. Cauley and family

Reputation—

—is important in any business. The Coffee Insurance Agency's three years in business have built a reputation for reliability. Robert C. Hamm, who now heads the agency, can help you with any insurance problem with a background of six years experience.

—SEE—
ROBERT C. HAMM
Your Insurance Man
COFFEE INSURANCE AGENCY
PHONE 268

Bobcats Whip Elba 41 to 7 Monday

The Baby Bobcats of Opp High school journeyed here Monday night to beat a comparatively weak Elba Bee Team 41-7 in Elba Stadium. Opp scored on a sustained drive from their 30-yard line in the opening minutes of the first quarter.

The Visitors ran around the ends, drove up the middle and passed over the Elba defense for a total of more than 200 yards.

The only Elba score came in the last quarter when Halfback Tom Dyess circled left end from the 10. The extra point came when Mickey McCollough, who had been hurriedly shifted from Guard to Quarterback slammed over on quarterback sneak.

PLAN RADIO CLUB

Efforts have been started to form an Elba Amateur Radio Club with a primary purpose to furnish the local Civil Defense Committee with licensed amateur radio operators. Interested persons have been asked to contact Bibb Burdick, Phone 65-3L-2S.

FIRE HITS HOME

Fire resulted in slight damage at the home of Nehemiah Bullard, negro, in Mulberry Heights, Monday about 7:45 due to an over-heated flue. The Elba Fire Department was called, but the flames were extinguished by tearing away a part of the ceiling and using a small hose.

Get the Clipper Reading Habit

THE L & L SHOPPE
Bonnie Thomason — Violet Rainer
Keeping in step with progress by carrying quality fashions.
VISIT OUR SHOP SATURDAY FOR FALL FESTIVAL SPECIALS!

Providing Modern Mortuary Services To West Coffee County For 20 Years

★ One of oldest and most modern equipped in area.
★ Ambulance Service— Day or Night.
Hayes Funeral Home

FALL FESTIVAL—
WEEK-END FOOD BUYS
SPECIALS—Thurs.—Fri.—Sat.
FRESH DRESSED FRYERS — With grocery order of $5.00 or more— LB. 29c — Without grocery Order— LB. 33c
Pure Pork SAUSAGE 3 Lbs $1.00
PORK CHOPS, End cuts Lb. 49c
PORK CHOPS, Center Cuts Lb. 59c
SELECT ROUND STEAK Lb. 69c
WHOLE PICNIC HAMS Lb. 36c
Swift's 6-Lb. Avg. PREMIUM HENS Lb. 39c
FRESH HAMS, Whole or half Lb. 55c
FRESH EGGS, small, doz. 49c—Med. doz. 59c (In Cartons)
—Fresh Vegetables of All Kinds—
—FROZEN FOODS—
CORN FED HENS — BLACK HAWK STEAK
—SUNDAY DINNER PRODUCTS—
Fresh OYSTERS — Cornish HENS
SUGAR 10 LBS 99c
(We Reserve The Right To Limit Quantities)
HOME OWNED and operated. We Have A List of PRIZES Which You May Buy With your cash register receipts. Save your receipts and select your prizes here in our store, not elsewhere. Here is a partial list: CHARCOAL GRILLS, THERMOS JUGS, KITCHEN SETS, PLEASURE CHEST, SPINNING REELS, MINNOW BUCKETS, LIVE BASKETS, SHEETS, PILLOW CASES DACRON PILLOWS, NYLON RUGS, BEDSPREADS and others.
STEPHENSON'S
SELF SERVICE SUPERETTE Phone 9102
OPEN EVENINGS UNTIL 8 O'CLOCK.
Barber Shop Next Door ---- Troy Highway

The Elba Clipper

DEDICATED TO THE NEWS AND INTERESTS OF ELBA AND COFFEE COUNTY

Prize Winning Newspaper — APA Better Newspaper Contest 1955 1956

VOLUME [illegible] — ELBA, ALABAMA, THURSDAY, OCT. 31, 1957 — NUMBER 22

Dept. Archives & History
State Capitol
Montgomery, Ala.

ELBA TAKES 4TH LOSS; TO PLAY GENEVA FRIDAY

The Elba High Tigers took their fourth licking of the season Friday night when they lost at Samson 20-7 and will play here tomorrow against Geneva in quest of their season's second victory.

Elba played as well as Samson and scored the first tally but Samson turned every error to good advantage and scored in every quarter except the final. Jimmy Wise made the first touchdown from the Samson 3 yard line on a handoff from the quarterback. Halfback Earl McCollough made the conversion, and Elba led 7-0. However, the Samson team tallied once in the first quarter and once in the second and led at halftime by a score of 13-7. They came back in the third quarter to add the clincher and another extra point.

Wise Leads

Elba gained 100 yards rushing. The leading ground gainer was Jimmy Wise. In the air, The Tigers got 150 yards completing 7 passes out of 20. The longest aerial was from Nelson to Griffin, covering 45 yards and setting up the first score of the game.

Defensive standouts for Elba were Linebackers Billy Joe Brunson and Ricky Boswell, Guard Charles Taylor, and End Harvey Griffin. The defensive play was fairly good except in the off-tackle slot where Samson gained most yardage.

Fumbles Costly

As usual, fumbles hurt the Elba team. Ane miscue in the second quarter cost Elba another touchdown and one in the first set up the first tally for Samson. The pass defense was working well, allowing very few completions of Samson aerials.

One of the turning points in the game was the injury to Quarterback Carl Nelson. This cut down the efficiency of the Elba offensive by forcing the use of the spread formation, because of lack of experience at quarterback position.

Score by quarters: Elba 7, 0, 0. Samson 6, 7, 7, 0.

SUGAR CANE ON INCREASE FOR STATE FARMERS

AUBURN—There's more sirup in sight for Alabamians with a sweet-tooth. Sugar cane acreage should go up from the low place it has held in the last few years.

According to API Extension Agronomist O. N. Andrews, recent sugar cane crops totaled only about 5000 acres. This compares with 30,000 acres of about 18 years ago.

Andrews explained that it was chiefly the work of diseases and bad production practices plus high labor requirements that wiped out these 25,000 acres. However, an encouraging note from the specialist reminds growers that use of disease-resistant varieties and good planting procedures may reclaim some of the lost sugar cane land in the state.

Two of the troublesome diseases, mosaic and red rot, can be eliminated by use of new sugar cane varieties, C. P. 29-116 and C. P. 36-111, continuously on the same land, while old varieties must be rotated with other crops. And sirup production from both new canes has consistently been above 500 gallons per acre.

Farmers wishing to grow cane should get their crops in the ground now, said Andrews. Plant cane in rows four and one half feet apart at double rate, staggering the unions of stalks in each double row.

New Chevrolet Is On Display Today

The 1958 Chevrolet will go on display today at Dorsey Bros. Chevrolet, Inc., with a Grand Showing to continue for the next three days.

Dorsey Bros. will forego regular Thursday afternoon closing and be open all day today to accommodate those who want to get first glimpse of the new model.

ABOUT PEOPLE AND THINGS

By C. B. McDowell

Whenever I venture into Smith Brothers' Store in West Elba, I know I am running a risk of being the "gost" of one of Drayden Smith's endless jokes. The latest one on which I "bit" was:

He asked me if I had gotten acquainted with the doctor who had come to town on account of Elba's prospects of having a new hospital? I explained that I had been sick recently and had not been around much and had not met the doctor. I asked his name and where he was from.

Mr. Smith replied that the person in question had a glass neck and was named "Dr. Pepper" and was making appointments at 10,2 and 4.

In discussing the segregation and intergration question, Mr. Smith mentioned President Eisenhowers white-faced cows and black Angus bulls in a manner I did not fully comprehend. You'd better be on guard when you venture into the Smith store.

Brotherly Cooperation

Chaplain Robert E. Hendricks, U. S. Air Force, stationed at McClellan AFB, Sacramento, Calif., occupied his brother's pulpit at the Elba Methodist Church Sunday morning before a large and appreciative congregation.

Prior to the sermon, Pastor Ralph R. Hendricks baptized Rodger Eugene Hendricks, little son of his brother, Chaplain Hendricks, who in turn, christened Stephen Ray Hendricks, little son of his brother, Pastor Hendricks.

Attending the impressive ceremony from out of town were Mrs. Mary Hendricks, Jay, Fla., maternal grandmother of the babies; Mrs. D. H. Rodgers and Miss Mary Nell Rodgers, both of Ramer, grandmother and aunt, respectively of Rodger Eugene. Mrs. Robert E. Hendricks of Sacramento was also present and was among the group of visitors in the R. R. Rendricks home.

Can Still Preach

The Rev. and Mrs. G. B. Miner of Marionville, Mo., visited in the home of Mr. and Mrs. C. B. McDowell several days last week. Mrs. Miner is a sister of Mrs. McDowell. They attended the funeral of Mr. Miner's lone remaining sister, held at Cocoa, Fla. She died in Detroit, Mich. The Miners visited relatives in St. Petersburg, Fla., before coming to Elba.

The Rev. Miner is a Superannuated Methodist minister who served numerous churches in Missouri, Indiana and Georgia for more than a half century. But how that brother-in-low of mine can still preach! He still preaches four times per month and one of his sermons was one of the most enjoyable spisode I experienced during my visit to Missouri a few months ago. No beating the Devil about the stump with him, but he slew his Satanic Majesty with his two-edged sword.

Why is It?

A number of Elba alumni and other Alabama University football fans attended the homecoming game with Missippi State played at Tuscalcosa Saturday.

Although the Crimson Tide lost as usual, The Elba fans got their money's worth when Elba's own little scatback, Marlin Dyess, electrified the huge homecoming throng by snaring a long pass from Jackson and scampering across the goal line late in the last quarter. The play was good for 61 yards.

Dyess has been making good gains most every time he has carried the ball, but for some reason, has been kept on the sidelines most of the time. Maybe he is being saved for future use.

Mack Wise, the other half of Elba's "Touchdown Twins," has been sidelined most all season with a head injury sustained in practice. Elba fans and Tide well-wishers are hoping that Wise will fully recover at least by next year and the "Touchdown Twins" will take up making football history for Alabama like they did for Elba High School.

Fine Record

Mr. and Mrs. Fenlou Clark received a recent issue of the Marion Military Institute newspaper stating that their son, Charles Clark, is making a fine record scholastically and on the football field.

Charles starred for Elba High in football and basketball and has made an outstanding record at Marion as a football, basketball and baseball star.

Landmark Sold

The record of real estate transfers show that Mr. and Mrs. J. V. Wright have sold their home property on South Avenue near White Water Creek bridge, to Joe Hayes, who is employed at Dorsey Trailers. It is reported that Mr Hayes bought the home with most of the contents.

It is reported that Mr. and Mrs. Wright will give possession upon completion of the modern home they will build on their lot located on Brunson Hill, east of Simmons Bridge, east of town.

The Wright home is one of Smith Avenue's old landmarkers for many years. Mrs. Wright's yard and flower gardens have been real show places. It was the old Hutchison home, remodeled long ago.

To New York

J. V. Wright, assistant presidest of Dorsey Trailers, left last Friday on a business trip to New York City. He went by plane and is expected to return home Wednesday.

WHO FORGOT THE MOTOR

No, it wasn't an absent-minded professor, it was a man who runs an eating place and a superette operator.

I have it on good authority that Jordan Lindsey and Hubert Stephenson recently went on a fishing trip and when they arrived at the fishing grounds, they discovered that they had forgotten to take their motor. Of course, each probably accused the other of doing the forgetting, but the fact remained that a prospective fishing expedition was utterly ruined.

The question is: Which one forgot the motor?

Mrs. Folsom's Niece Gets Appointment

Miss Jo Ann Richburg, of Pensacola, has been appointed as Child-Welfare-Worker in Training with the Covington County Department of Pensions and Security, at Andalusia.

Miss Richburg's father, H. W. Richburg, is a native of Opp. Her mother, the former Gladys Allred, is a native of Elba and her aunt is Mrs. Evelyn Folsom of Elba.

Recently of Pensacola, Miss Richburg attended Louisiana Polytechnic Institute at Ruston, La., where she majored in Sociology.

Miss Richburg was reared in Pensacola and attended Stephens College in Columbia, Mo., and Louisiana Polytechnic at Ruston, La., where she majored in Sociology.

Ax Wielder Held, Foe In Hospital

George Patty, 50, worker on the Elba garbage truck, is in the Opp Hospital with a fractured skull and L. V. Russell, 50, colored, who lives near the intersection of Troy and Brantley roads, is in Coffee County jail at Elba charged with wielding an ax on Patty Sunday about 6 p.m.

Sheriff Tilman said investigation showed an argument resulted when Russell went to Patty's home in Mulburry Heights and that later, after Russell returned home, Patty went to Russell's home. Russell struck him on the forehead with the blunt side of a one-blade ax.

From among the many pictures snapped of the First Annual Elba Fall Festival, The Clipper selects these two as best representing the spirit of the occasion. Above is the Elba High School band, one of [illegible] units in the mile-long parade. At right the last float may be seen in the distance, automobile traffic is resumed and the crowds begin to turn their attention to other events to follow.

LAKE COFFEE RANKS 2ND BEST FISHING RESORT

By C. B. McDowell

James Larkins, one of Coffee County's most persistent successful fishermen, has called my attention to what he calls "the most dramatic comeback I ever saw." He was referring to Lake Coffee as a fishing resort.

Mr. Larkins said he has been fishing in Lake Coffee ever since it was opened to the public about three years ago and explained why it started out as a fine fishing grounds and later became not so good. He said there is a vast amount of fresh spring water constantly passing through the lake which has a strong tendency to carry out the fertilizer to a greater extent than is the case in lakes and ponds where there is less fresh water.

Remedied

The result, according to Mr. Larkins' reasoning, has been that what was considered the normal amount of fertilization was inadequate to cope with the abundance of fresh water in Lake Coffee. As a result, the supply of fish became out of balance. However, he said, this lack of fertilization has been remedied and Lake Coffee has come back in a big way and he can go out there and catch a fine string of fish most any time.

William Prescott, who has charge of Lake Coffee, said he went to Montgomery last week and was told at the State Game Conservation office that Lake Coffee ranks second among the state-controlled lakes in fish production. He has learned a number of things about fish culture since he has been in charge of the lake. One important requirement is to keep the fish supply in proper balance, and as there is more fresh water passing through Lake Coffee than through most other lakes and ponds in the state, it is necessary to fertilize more often.

Bass Eat Bream

most pleasing features of the great provement in fishing conditions at Lake Coffee is the increase in size of the blue gills. He said when the lake was opened to the public the size average was 7 to the pound. It is now 5 one-half to the pound.

Mr. Prescott said he placed a large number of shellcrackers in the lake last year and recently some have been caught which weighed about a pound each, which is very encouraging.

CONGRATULATIONS, ALL

On one thing all agree: The First Annual Fall Festival was a success.

But to try to compile a complete list of those persons who made it a success appears impossible. It was a community effort.

Vainly we have tried to find some way to single out a few who deserve honorable mention. Each effort only saw the list grow and grow and grow.

The idea originated within the Inter-Club Council, composed of representatives from the various civic clubs. It grew until it enveloped the city.

Congratulations for its success, there, go to Elba as a whole, and particularly to Elba's largest industry, Dorsey Trailers.

COUNTY BOARD TALKS VARIED BUSINESS ITEMS

A variety of business, ranging from appointments to the county pensions board to road rights-of-way, were considered Monday by the Coffee Board of Commissioners in Enterprise with Commissioners Tindol, Whitman and Bowden present.

Bob Perry and Curtis Wilkes were appointed to vacancies on the Pensions and Security Board of six-year terms.

Tax Exempt

The Electric Nursery Queen, a new manufacturing concern in Elba, was exempt from payment of county taxes for the next five years.

Payment of $125.00 was ordered by John Hugh Taylor for corn destroyed when Metcalf Road was extended through his property.

The Board voted to condemn land owned by the Nelson Estate on the road running from the Elba-Brantley Road in a Southerly direction to the intersection with the Brantley-Opp Road, just North of Pine Level.

Commissioner Bowden was authorized to buy 4,000 feet of lumber, and the board voted to have the road from the Elba Airport to Curtis surveyed for the purpose of improvement.

County Engineer H. E. Langley was authorized to survey the road which runs in easterly direction from the Asbury-Goodman Road to intersect the Enterprise-Goodman Road, a distance of about one and three-fourths miles.

Mack Wise Injured In Gridiron Drill

Mack Wise, former Elba High School football star and now a student at the University of Alabama, underwent an operation Thursday, Oct. 24, in University Hospital, Birmingham, for a ruptured muscle in his left leg.

The injury was suffered in football practice at the Universiyt. He will be in the Hospital about 10 days. Mrs. Wise was with her son at the time of the operation.

Cases Continued In Circuit Court

All criminal cases scheduled for trial yesterday in Coffee Circuit Court before Judge Eris F. Paul were continued.

The case of John Gibbs, charged with false presenses, was set for trial Friday, Nov. 1.

Other cases which were scheduled to next term of court were: Monroe Hudson, violation of liquor laws; Martha MMae Givens, grand larceny; Frances G. Maddox, leaving the scene of accident without giving identification; James Hussey, driving while drunk; Susie Wilkerson Jackson, Johnny B. Henderson, Q. P. Jackson, Willie Layton, all charged with grand larceny.

Saccharin definitely won out over sugar for 546 baby pigs at Iowa State College tests. According to specialists, the pigs made their best gains on starter containing a pound of saccharin per ton of ration and no sugar.

CITY THRONGED FOR FIRST ELBA FALL FESTIVAL

Elba was a mecca Saturday for thousands of people from nearby southeastern Alabama as the First Annual Fall Festival provided interest and entertainment for all.

The day dawned clear and cool as all roads leading to Elba were lined with hundreds of automobiles and soon downtown parking space was crowded.

Parade Rolls

Promptly at 9:30 a.m. the mile-long parade began to roll on schedule along the streets lined with onlookers. Bands played, majorettes performed, clowns cut up, kiddies waved, colorful floats drew exclamations of awe.

"That's the best yet," "That's the prettiest," these and other exclamations of delight from onlookers attested to the fact that each entry had represented hours and dollars of effort to make each and every one the best.

Open House

Immediately after the parade Dorsey Trailers and the Livestock Market were thronged with hundreds of sightseers bent upon seeing how those giant highway vans are made in the world's third largest trailer factory.

The Public Square was thronged at noon where barbecue stands had been set up and where prizes were given away in a drawing with Miss Maerine Ennis, the Miss Elba of 1957 in charge.

Converge on Airport

After noon the road leading to the Airport was clogged with automobiles filled with people eo see the display of helicopters, fixed wing planes and modern weapons of warfare.

The scene then shifted to the Public Square where there was great amusement in such games as catching the greased pig.

After sundown the fireworks display started in the Elba High School football field which could be viewed blocks away, many people watched from the windows of their homes and a crowd gathered at the field to see the colorful bursts in the sky.

There were many individual stories attesting to the fact that everyone had a good time, typical of which is the one about a car full of tourists who stopped at a local filling station just in time to hear the music from the first band in the parade. They stayed to see the parade and then stayed all day.

Cold Nights Make Early Season Call

Freezing weather made an unusually early-in-the-season call on Coffee County and southern Alabama this week.

There were frosts Saturday night and successive nights while the temperature fell below the freezing point both Sunday and Monday nights. J. Drayden Smith, who is an unofficial weather statistian, said this is the first time since 1948 that cold weather hit here so early in the season, and recalled that in 1910 the weather was equally cold.

The cold was general throughout the South. Birmingham had a low of 28 degrees Sunday morning which was the coldest ever recorded in Birmingham so early in the year.

PTA TO MEET

The Elba Chapter of P. T. A. will meet in the auditorium of Elba High School Tuesday night, November 7, at 7:15 p.m. An interesting program has been planned and all parents and friends are invited to attend.

Getting rid of the dampness in the room when cleaning mildewed things is essential. If you can't get rid of the dampness by airing, heat the house for a short time. Then open doors and windows to let out warmed air that has taken up the extra moisture.

TORN PAGE
POOR ORIGINAL

Farm News and Reports

FEED EXPENSES CAN BE REDUCED BY POULTRYMEN

AUBURN—Chickens need well balanced diets to put on those pounds where they count.

At the same time, most Poultry producers need to cut down on feed expense. These costs take a big hunk out of gross returns, explains API Extension Poultryman Hoyt M. Warren; reduction in costs results in greater net profits for producers.

There are several ways to try to cut feed costs and still give birds an adequate diet, said Warren. The cheapest method of getting a good poultry ration depends entirely upon conditions on or around a particular farm. Some producers may find that bulk delivery is the answer. Others may profit by custom grinding and mixing, while still another group might reduce costs by owning their own grinding and mixing outfits.

In normal conditions, home-grown grains are the cheapest source of feeds. Where feed grains are to be purchased rather than home-grown, it's possible to save on costs by buying during the harvesting season when prices are lower and then storing the grain on the farm.

Home-mixed poultry feeds have not been used by many producers because of the tedious job of mixing ingredients in the right proportions to provide a good mash. Warren pointed out that commercial manufacturers have a concentrate feed available which supplies all the ingredients needed for poultry feed except grain, which can be grown on the farm or purchased. This makes it possible for the producer to get a good ration by adding the needed grain.

A poultryman may find that grinding and mixing facilities on the farm enable him to take advantage of low-cost grains. Each producer, however, needs to consider such an investment in light of his own situation.

HORSE SHOW

Alabama will stage its first big time national horse show next month, with the Southern Championship of America scheduled in the State Coliseum, Montgomery, November 14-16.

Get the Clipper Reading Habit

REFERENDUM ON COTTON TO BE HELD DEC. 10

AUBURN—A referendum on cotton marketing quotas for the 1958 crop will be decided upon Dec. 10.

API Extension Agronomist Jasper Jernigan said this week that all Alabama farmers having cotton allotments are eligible to vote. Polls will be set up at the regular ASC polling places.

In order for quotas to be in effect, two-thirds of the farmers voting in the referendum must approve them. If this percentage O.K.'s marketing quotas, the 1958 cotton crop will be supported at the highest level of parity.

Under the marketing quota program, however, any grower who plants more than his allotment will have to pay a penalty of 50 percent of parity on the excess acreage. Also, he will be ineligible for price supports on any of his cotton.

If voters decide against the quotas, cotton will be supported at only 50 percent of parity. Overplanting is this case would not result in cash; but growers seeding more than the allotted acreage would be ineligible for price supports.

NEW SUPERIOR MUSCADINE IS NOW AVAILABLE

AUBURN—Southern farmers with a taste for muscadine grapes may soon be able to secure plants of a new and superior variety.

This grape, the Dearing, is a high quality, self fertile variety which has been developed for planting in the Southern region of the U. S.

Indicating a few of the good points about the grape, API Extension Horticulturist John Bagby said this week that the Dearing differs from other muscadine varieties in that one vine can produce fruit. The specialist explained that this makes interplanting with male vines unnecessary.

Bagby described the grape as a medium sized, translucent green, late-midseason variety. A perfect flower characteristic distinguishes the Dearing from other varieties. He explained further that the Dearing was the result of three chance seedlings found some years ago, one growing wild and two planted in experimental nurseries.

Produced by North Carolina and U. S. Department of Agriculture plant breeders, the Dearing is sweet and tasty and should be an excellent grape for home vineyards. It is also recommended for use as a pollinizer of commercial one-sex varieties.

Until the release of several perfect flowered varieties a few years ago, all muscadines bore flowers of one sex only. The Dearing is the first perfect flowered muscadine with flavor and quality to equal the older one sex varieties.

Dearing vines should be available at commercial nurseries this fall and winter, according to Bagby.

ASC TO GATHER COUNTY'S DATA ON CORN QUOTA

Corn growers in Coffee County were reminded today that men from the County Agricultural Stabilization and Conservation Office will be visiting their farms soon, gathering data on corn acreage and production. Accurate information on the farm's past production history will make it possible to establish fair and equitable farm acreage allotments for next year's corn crop.

Lester Gunter, Chairman of the County ASC Committee, points out that information on corn acreage and production on individual farms is already on file in ASC Office in counties named in previous years as part of the "commercial corn area." However, Coffee County will be included in the area for the first time in 1958, and it is therefore necessary this year to collect and compile corn production history for local farms.

The Formula

Under the formula provided by law, counties named as "commercial" are those which (1) have an average production of corn (excluding) corn used as silage during the preceding 10 years (1948-57), after adjustments for abnormal conditions, of 450 bushels or more per farm and 4 bushels or more per acre of farmland in the county, and (2) those counties bordering on the commercial corn-producing area in which there is a minor civil division likely to produce the above amounts of corn.

Acreage allotments are required in the commercial area, but not in the non-commercial area. Price support for corn will be available at a mandatory minimum level of support for those growers in the commercial area who comply with acreage allotments, and at a lower level of support for all growers in the non-commercial area. The Acreage Reserve of the Soil Bank also will be in effect for corn in the commercial area in 1958.

Coffee County has been named as one of the 932 counties in 26 States designated as the commercial corn-producing area for 1958.

How Selected

As required by law, commercial corn-producing areas are selected on the basis of (1) those having an average production of corn, excluding corn used as silage, during the preceding 10 years (1948-57) after adjustments for abnormal conditions, of 450 bushels or more per farm and 4 bushels or more per acre of farmland in the county, and (2) those counties bordering on the commercial corn area in which there is a minor civil division likely to produce the above amounts of corn in 1958.

This formula indicates that the 894 counties designated in the 1957 area be included in 1958 plus 38 additional counties.

Price support for corn will be available at a mandatory minimum level of support for those growers who comply with acreage allotments in the commercial area, and at a lower level of support for all growers in the non-commercial area. The Acreage Reserve program of the Soil Bank will be in effect for corn in the commercial area in 1958. The amount of the 1958 national corn acreage allotment will be announced later.

Bulletin on Pork Is Now Available

A new Extension bulletin on killing hogs and making pork is now available to Alabama farm folks, just in time for the hog-killing season.

Prepared by API Extension Swine Specialist G. B. Phillips and Dew Turney, associate professor of animal husbandry at API, the bulletin, Extension Circular 255, "Making Pork Country-Style" can be secured through any county agent.

What's DIFFERENT about a Drug Store?

Your Pharmacy is the only retail store that employs full time a college-trained, state-registered, professional man to serve your prescription needs.

Elba Drug

YOUR Rexall PHARMACIST

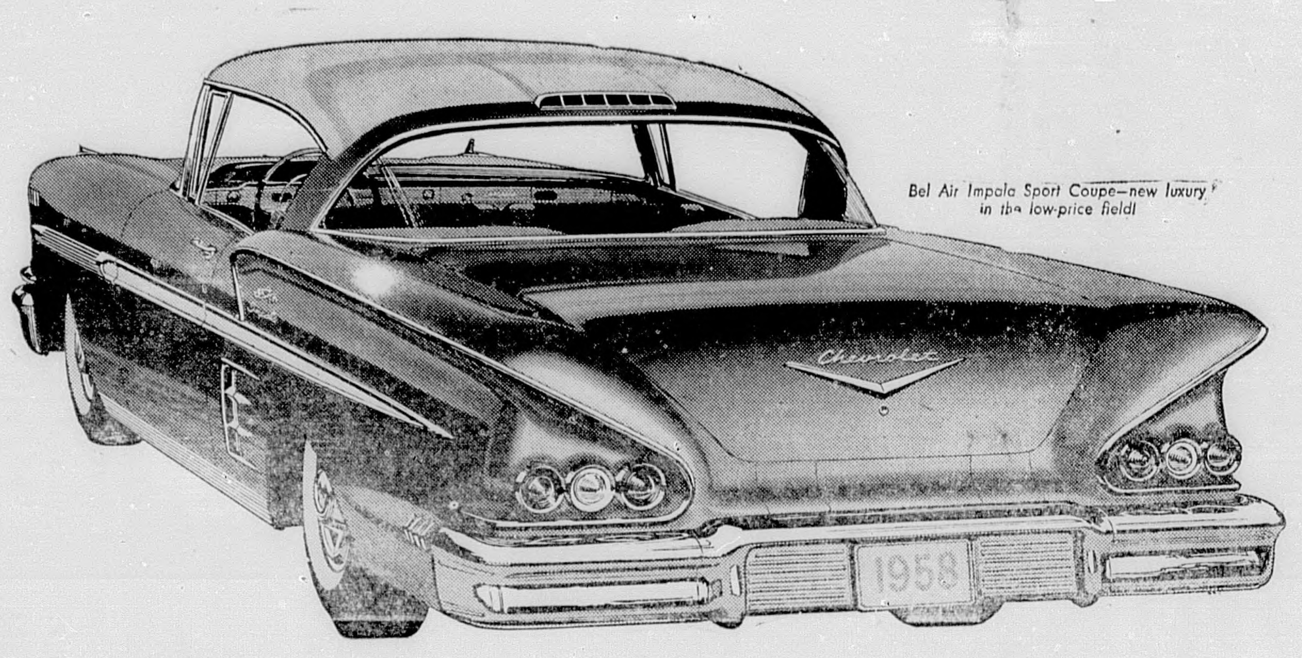

Bel Air Impala Sport Coupe—new luxury in the low-price field!

ALMOST TOO NEW TO BE TRUE!

'58 CHEVROLET! The biggest, boldest move any car ever made!

Meet the '58 Chevrolet . . . panther-quick, silk-smooth . . . with a V8 unlike any other, a Full Coil suspension, a real air ride . . . two new super models! Here today!

Look at Chevrolet's airy new styling. That's how new Chevrolet is all over! It's lower, wider—nine inches longer.

There's an all-new Turbo-Thrust V8* engine. Pair it up with Turboglide*, and you'll command the quickest combination on the road. There are two new rides—Full Coil suspension and a real air ride*. The body-frame design is new, the wheelbase is longer.

There's a new 4-headlight system, new 6 and V8 power, foot-operated parking brake. And two new super models—the Bel Air Impala Sport Coupe and Convertible, most luxurious and distinctive Chevrolets of all. See all that's new at your Chevrolet dealer's soon!

*Optional at extra cost.

'58!

CHEVROLET

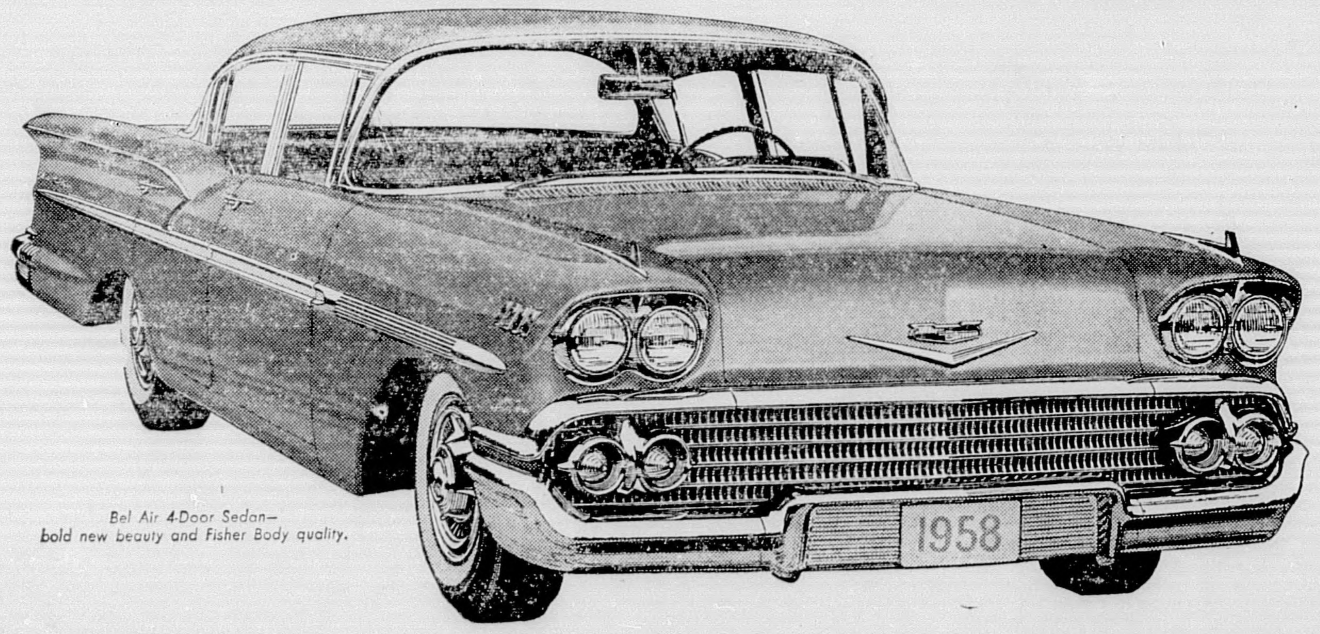

Bel Air 4-Door Sedan—bold new beauty and Fisher Body quality.

Only franchised Chevrolet dealers display this famous trademark CHEVROLET See Your Local Authorized Chevrolet Dealer

MORE PROFIT in your pasture...

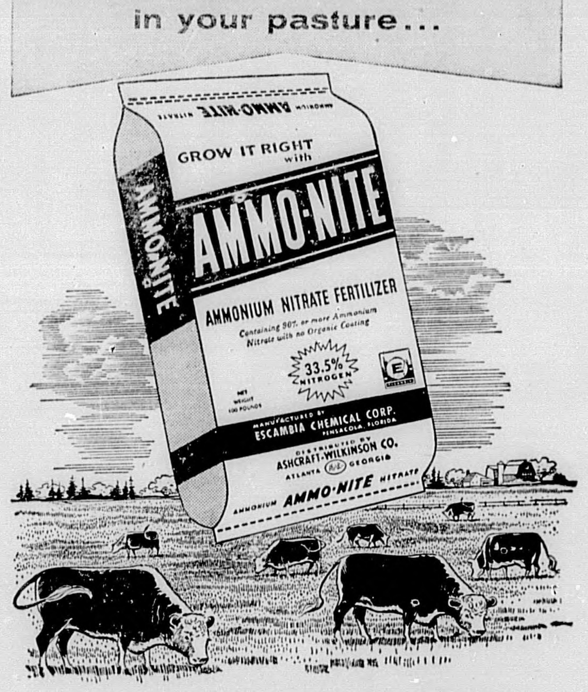

grow it right with

AMMO-NITE

AMMONIUM NITRATE FERTILIZER—33.5% NITROGEN

- Cuts Nitrogen costs on pastures and small grains.
- More Nitrogen for less money.
- Prills are uniform! No clogging! No sticking!
- Stay-dry, 6-ply bags with polyethylene inner coating.

Manufactured by

ESCAMBIA CHEMICAL CORPORATION

PENSACOLA, FLA.

Exclusive Distributors

ASHCRAFT-WILKINSON COMPANY

ATLANTA, GA.

buy it from your favorite dealer

Come to CHURCH

Lift your heart with the glory of Worship

Age-Old, yet ever-new, is the transcendent glory of the Church. And where else can you find its true meaning so beautifully expressed. Here, as you join with family and friends in song and prayer, you will experience anew in your heart the miracle of worship, and return to your work-a-day world refreshed in spirit and strengthened in faith, hope and courage.

COME TO CHURCH ON SUNDAY

Join your voice with choir and organ in those well loved hymns. See in the flowers, the beautiful symbolization of spiritual rebirth. Rejoice with loved ones, friends and neighbors in the bright and shining glory of the Day.

In prayer, express your gratitude for the promise of life everlasting—given to all mankind.

POOR ORIGINAL

SOCIETY - NEWS - SECTION

MRS. J D. WHITMAN Society Editor PHONE 230 or 483

Mr. and Mrs. Ed Gingles and daughter Diane have recently moved to Elba from Tuscaloosa. They are residing on Hickman Ave.

Mr. and Mrs. W. A. Van [illegible] and son of Eglin Air Force Base, Fla., spent several days last week with her parents, Mr. and Mrs. L. S. [illegible], Sr.

* * *

Mrs. Cleo Hawkins has resumed her teaching duties at New Brockton after a recent operation.

* * *

Friends of Roy King will regret to learn that he is a patient in Mizell Hospital in Opp.

* * *

Miss Martha Ham spent last week in Moone with Mr. and Mrs. James Ham and family.

* * *

Mr. and Mrs. H. B. Larkins Judy, Dian and Susan attended the Alabama-Mississippi State football game at Tuscaloosa Saturday.

* * *

Friends of Mrs. J. W. Parker will regret to learn that she is a patient in a Troy hospital.

* * *

Dr. and Mrs. J. M. Kimmey attended the Homecoming game at the University of Alabama Saturday.

* * *

Mr. and Mrs. John Andrews and little son of Montgomery and Mr. and Mrs. William Prescott and little son of Auburn spent the weekend with their mother, Mrs. Dan Bowden.

Mr. and Mrs. George Herring and little daughter of Andalusia spent Sunday with her mother, Mrs. James English.

* * *

Mr. and Mrs. Johnny Pace of Auburn spent Sunday with her mother, Mrs. Ellis King.

* * *

Mrs. Pete Dawson of Andalusia spent the weekend with Mr. and Mrs. Cleo Hawkins.

* * *

Judge and Mrs. Eris Paul and Misses Jeanise Paul and Lee Dorsey spent the weekend in Tuscaloosa and attended the Homecoming activities.

* * *

Mr. and Mrs. McInnis of Evergreen spent Wednesday with Mr. and Mrs. Malcolm Prescott.

* * *

Mrs. Billy Oggs, Mrs. Robert Marsh and Mrs. Mace Cook were visitors to Troy Friday.

* * *

Mrs. Gene Vaughan is in an Ozark Hospital. Her daughter, Mrs. John Martin Farris of New Castle, Pa., is visiting relatives here.

* * *

Mr. and Mrs. Ferrell Young and son of Pensacola spent Sunday with his mother, Mrs. Evie Young.

* * *

Mrs. Wiley Stanford is convalesing at home after a recent operation at Gibson Hospital.

Mr. and Mrs. Phil Crigler of Panama City, Fla., spent Sunday with her sister, Miss Hattie Mae Bullard.

* * *

Mrs. Bill McDonald and little son, Tommy of Columbus, Ga., spent last week with Mrs. T. T. Rhodes and Miss Totsye Rhodes.

* * *

Mr. and Mrs. Burns Clements of Troy visited friends here Wednesday.

* * *

Mrs. Mollie Loftin is visiting her son and daughter in Arlington, Va., and Washington, D. C.

* * *

Mrs. Harold Hudson is convalesing at home after a recent operation at Gibson Hospital.

* * *

Pete Dorsey and Jimmie Harper of Marion Military Institute spent the weekend with their parents.

* * *

Mrs. Herbert Richburg and Joan of Pensacola spent last week with Mrs. Guy Folsom.

* * *

Mr. and Mrs. A. C. Pfeiffer of Mobile spent the weekend visiting with Mr. and Mrs. Thorne Lane in Elba. Mrs. Lane, who is Mrs. Pfeiffer's only sister, returned with them to Mobile for an extended visit.

CARD OF THANKS

We would like to express our thanks to all of you who were so kind during our recent breavement. To the many friends and neighbors who called and to those who sent food and the beautiful floral offerings and to all the others who were so kind during those days.

Mr. F. D. Veal and Family

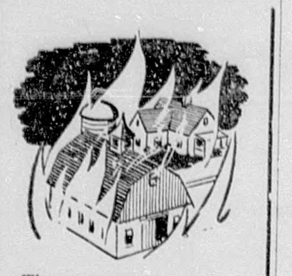

The newspapers said the farm dwelling and Barn were a total loss. But not to the farmer, if he had insurance.

Your farm home represents years of saving and work. Don't risk its loss by fire.

—SEE—

ROBERT C. HAMM

Your Insurance Man

COFFEE INSURANCE AGENCY

PHONE 268

Stilbestrol, a hormone-like chemical, will put faster gains on cattle at a lower cost of gain and still produce quality carcasses.

Hairy vetch and crimson clover produce earlier pasturage and more total forage than other winter legumes, according to tests at the API Agricultural Experiment Station.

DEEP SOUTH FOX HUNTERS ASSOCIATION

BENCH SHOW

—AND—

FIELD TRIALS

WEDNESDAY Thru SATURDAY

NOVEMBER 6-7-8-9

SHOW AND MARKING HOUNDS NOV. 6, 1957 AT HEADQUARTERS

ELBA ARMORY

Elba, Alabama

This is an Old-Time Hunt with plenty of Barbecue for everyone, and good Running Ground. COME, Bring your friends and Hounds.

PERRY PRESCOTT, Bench Show Judge
MR. BLACK, Master of Hounds
W. H. PRESCOTT, Pres., Rt. 2, Elba, Ala.
JAMES BRYANT, Sec-Treas., Rt. 2, Elba, Ala.

SPARKling Wave

We have doubled our floor space and now have dozens of bedroom and living room suites to choose from. Come in today and let us show you through two large stores full of fine furniture and appliances.

NEW PALOMINO FINISH

Did you ever expect to see a striking modern serpentine bedroom at such a low price? You don't very often, but we made a special purchase and you get all the savings. You get quality, too in the special finish that resists scratches and mars . . . the hardwood, center-guided drawers . . . the exclusive tilting make-up mirror. If you want high style at the lowest price, come in today while these last.

ELBA FURNITURE CO.

Phone 532 "EVERYTHING FOR THE HOME" Elba, Ala.
Jimmie Wise John B. Wise

58 FORD COMING NOV. 7 Nothing newer

AROUND THE WORLD

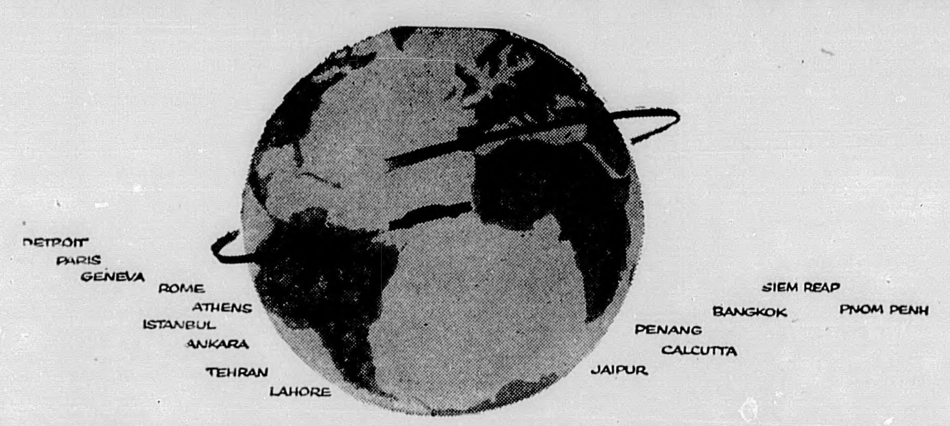

The 58 Ford has been proved around the world. This is the most dramatic and most grueling test ever given a new car before its public announcement.

The whole world was used as a test track for the 58 Ford. The car drove through England, France, Switzerland, Italy, Yugoslavia, Greece, Turkey, Iran, Afghanistan, Pakistan, India, Malaya, Thailand, Cambodia, Vietnam, and finally back to the place it started—Detroit, Michigan, U.S.A.

The Ford powered over the great mountain ranges of three continents: from the Alps to the Himalayas and the Rockies. It crossed the great rivers of history: the Thames, the Seine, the Tiber, the Arno, the Tigris, the Euphrates, the Indus, the Ganges.

This car stood at Buckingham Palace, rolled up the Champs Elysees to the Arc de Triomphe, and paused at the Eiffel Tower. It was greeted by the great Paris couturieres at the famous fashion salons where its "sculptured in steel" styling was applauded by the most style-conscious audience in the world.

The 58 Ford rode smoothly down the rugged, beautiful seacoast of Tito's country, to a festival in Dubrovnik, and into Greece to Athens, where this newest classic met such ancient classics as the Parthenon and the Temple of Poseidon.

Into Turkey: and the 58 Ford passed the great white lacework palaces of the Sultans along the Bosporus and the Golden Horn. Then the Ford went where few but nomads travel, up into the hot days and chill nights of the ancient mountains of Afghanistan. And thence along the route Alexander the Great followed with his chariots to cross the historic Indus river.

On and on the Ford moved, down into the heat of mysterious India, through New Delhi to the Taj Mahal, and to the great pink palace of the Maharajah of Jaipur.

This great new car met the challenge of the monsoons—rains that for centuries have stopped all road movement throughout Indo-China, but didn't stop the 58 Ford. It drove on to Penang in Malaya, and then north to Bangkok.

Further on came Saigon, the Paris of the Orient, at the farthest tip of Southeast Asia. Finally, it powered across the great Rockies and plains of North America and back, at long last, to Detroit, Michigan.

The 58 Ford . . . has been proved and approved around the world. A natural question arises. Why did Ford go to such great lengths with its 1958 model? Why spend so much money and time and go through all the problems of negotiations, customs, border transit, diplomacy in so many countries?

The answer: in the competitive automobile market of today, only the best in all-around *value* can survive. And this round-the-world test is the most decisive possible demonstration of the best.

The 1958 Ford is *value:* hard-dollar value. It is also style, power, performance, and a dozen great new features. But above all, it is *value.*

This is the car you've been waiting for. See it November 7—there's nothing newer in the world than the 58 Ford!

proved and approved around the world **58 FORD**

The first car ever to use the whole world as a test track

Cannon Motor Co.

Elba, Ala.

READ

THE ELBA CLIPPER

DEDICATED

TO THE

NEWS and INTERESTS

of

ELBA

and

COFFEE COUNTY

BLEED THROUGH

Through the Keyhole

BY MRS. ROBERT CANNON

THE SOFT SCENT of pink roses filled the air and tall white gladioli in an artistic arrangement added a note of elegance to the room. Three tables were set with the hostesses hand painted china and a sense of gaity prevailed over all.

Thought that everyone present looked exceptionally pretty. Betty Vaughan was wearing a soft wool dress of pink satin and pearls; Sammie Marrow was quite svelte in black crepe with a deep neckline; Genette Kendrick chose a suit of pale green with a gently pleated skirt; Jean Vaughan were a dress of her own creating and was the envy of all of us. Her dress was of warm bieze wool trimmed with a leopard skin collar.

The evening was an oasis of pleasure in a busy world, and we all left hoping that Elizabeth Johnson would ask us back again soon.

TELEVISION FANS saw the meeting of the Grand Chapter of the Eastern Star last week in Montgomery when it was televised. Thought we might get a glimpse of our ladies who attended, but didn't. Mrs. C. O. Miller, Mrs. Henry C. Clark and Mrs. Fox Brunson represented the Elba Eastern Star Chapter and did a grand job of it, we hear.

NEWS ITEMS: The Lamar Rainers, Sr., are happy to have grandson "Vandy" spending a week with them. Vandy's parents, Pat and "Van" Vanblaricum are househunting at Eglin Field. While they are thusly occupied the young man will visit here and attend school with the friends he made last year during a longer visit.

Mike Corbitt, son of the Emory Corbitts, is at home after a stay in the hospital last week. We were glad to hear that he is better and hope he'll soon be feeling like working on his airplane collection, which is really a wonderful sight.

Sorry that Mrs. H. H. Swain and Mrs. Icie Blackman are in the hospital now. Seems that we can't get everybody well at once.

THE THIRD DISTRICT AEA MEETING was held in Enterprise Saturday morning and the city schools really laid out the welcome mat for the several hundred visiting teachers. The senior high school was the scene of the meeting and it was quite appropriate that the meeting was there as the year-old school plant is a beautiful thing.

Was lots of fun to see people from surrounding towns. From Troy Dr. C. B. Smith and Dean Boyd of the College, Miss Estelle McCollough, Miss Vera Law, and Miss Eunice Davison all of whom had been my teachers; also many others.

From Elba we chatted with Mr. Casey, Sybil Taylor, Peggy Devane, Mary Young, Jo Anne Rainer, Sammie Morrow Joel Murphree, Marion Brunson, Joe Ann King. Thought Mae Bryan loked quite dignified as she sat among the association leaders on the stage. Mrs. Will Kendrick presided over her group with decorum and Helen McCollough looked lovely as always.

Dr. C. P. Nelson of Montgomery talked about teacher legislation and, as he is an AEA officer, was very qualified to do this. Dr. Nelson was principal at Troy High School during my school days and he seems to enjoy finding so many of his former students in the teaching prefession. There were about a dozen of us there.

THE INTER-CLUB COUNCIL really deserves a round of applause for the successful Fall Festival last Saturday. All of us had a wonderful time and it is to be hoped that this event will continue each year.

The cold winds could not drive the crowds away from the football field where we gathered to watch a magnificent fireworks display. Cammie Johnson had several youngsters clustered around her; Patsy and Rowland Powell had a very cute little boy to show all the sights to; Becky Morrow was comparing notes with other young mothers; Mary Ann Riley and Emma Jean Callaway, while Judy Pinckard chased a curly headed toddler around.

We were sorry that the teachers meeting caused us to miss the morning activities. But what we were able to see causes us to offer a verbal tip of the hat to hard working Josh Tatum, John Kimmey, Walter Smith and all the others who organized the festival. It was grand.

666
LIQUID OR TABLETS

Smokey Says:

NOTE SIZE OF PRIZE: Mrs. George L. Oakley of Columbia, whose thin-pulled peanut brittle won the sweepstakes prize at the National Peanut Festival peanut recipe contest, receives her reward—a big Western-Holly "Kook-Center," complete with built-in range, double-oven, rotisserie, ventilating fan and flourescent lighting. Prizes totaling $1,000 in value were offered by the Southeast Alabama Gas District, whose general manager, R. J. Smith, is shown here with Mrs. Oakley. Fifty-dollar first prizes and 25-dollar second prizes went to first- and second-place winners in each of four recipe divisions, and a fifty-dollar long-distance prize was won by an entry from Hong Kong.

Soldiers of Coffee To Go To Germany

Fort Hood, Tex.—Pvt. Robert W. Parker, 22 son of Mr. and Mrs. Fred W. Parker, Elba, and Pvt. Billy P. Owens, 19, son of Mr. and Mrs. P. V. Owens, Jack, are receiving advanced training with the 4th Armored Division at Fort Hood, Tex., in preparation for "Operation Gyroscope", the Army's unit rotation plan.

The 4th is scheduled to move to Germany early in January to replace the 2nd Division.

Parker was an aircraft mechanic at Tyndall Air Force Base, Fla., before entering the Army this July. He was graduated from Elba High School in 1952.

Owens was a helocopter mechanic for the Hayes Aircraft Corporation at Fort Rucker before entering the Army this July. He was graduated from Elba High School in 1956.

The ironer's height, elbow height, arm length, weight, and eyesight determine the correct height of her ironing board.

Daily meal preparation now takes about one and one-half hours, says the North Carolina State College Agricultural School, compared to five and one half hours just a few years ago.

RECEIPTS AND DISBURSEMENTS OF BOARD OF EDUCATION OF COFFEE COUNTY, ALABAMA FOR PERIOD BEGINNING October 1, 1956 and ENDING September 30, 1957.

RECEIPTS:	
State Revenues	$961,518.31
Federal Revenues	25,017.30
County Revenues	57,647.11
District Revenues	21,962.99
Other Revenues	1,057.42
Non-Revenue Receipts	3,343.11
Balance at Beginning of year	20,618.18
Temporary Loan	37,000.00
Vocational Fund	4,471.46
TOTAL REVENUES	$1,132,599.83
DISBURSEMENTS:	
General Control	$ 10,265.71
Instruction	433,943.51
Operation of School Plant	13,647.49
Maintenance of School Plant	11,132.07
Auxiliary Agencies	91,816.26
Fixed Charges	10,228.06
Capital Outlay	49,030.29
Debt Service	33,825.00
Payments to Other School Systems	435,924.26
Balance at End of Year	42,787.23
TOTAL DISBURSEMENTS	$1,132,599.38

Details of the above figures are available in the office of the County Superintendent of Education, Elba, Alabama.

DEBT SERVICE REQUIREMENTS IN YEARS LISTED BELOW

COUNTY-WIDE 3-MILL TAX

1958	$26,055.00	1961	$26,367.50
1959	26,407.50	1962	26,787.50
1960	25,912.50	1963	10,195.00

DISTRICT 3-MILL TAX

1958	$7,970.00	1961	$5,437.50
1959	7,800.00	1962	8,275.00
1960	9,617.50	1963	7,087.50

I, C. E. Peacock, Superintendent of Education of Coffee County, hereby certify that the above statement is true and correct to the best of my knowledge and belief.

C. E. Peacock

Sworn to and subscribed to before me this 8th day of October, 1957.

Nettie Ruth Walker

Notary Public

DECLARE DIVIDEND

At a meeting held October 18, 1957, the Board of Directors of Alabama Power Company declared the regular quarterly dividend of $1.05 per share on the 4.20 per cent preferred stock of the company, and the regularly quarterly di-

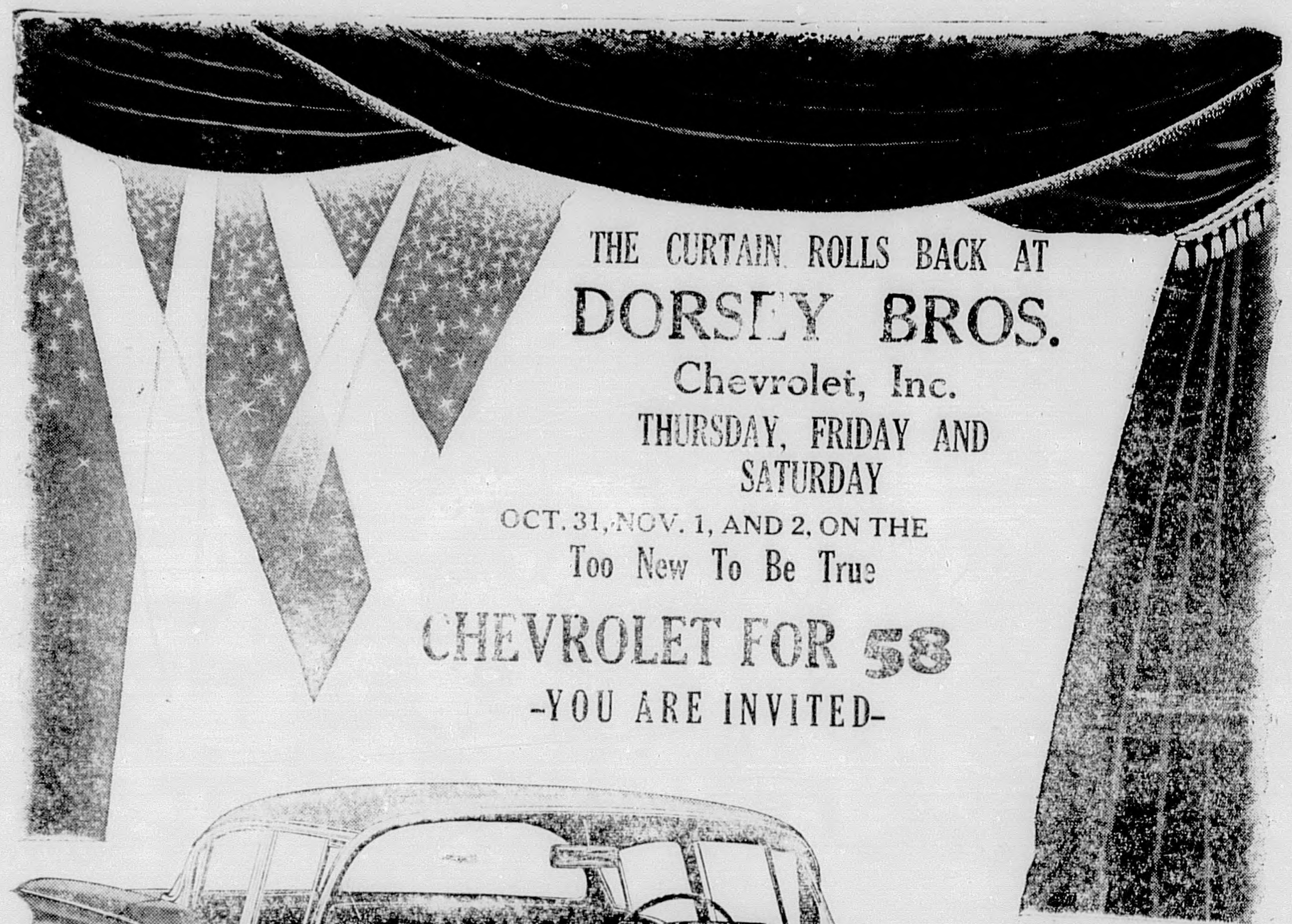

THE CURTAIN ROLLS BACK AT
DORSEY BROS.
Chevrolet, Inc.
THURSDAY, FRIDAY AND SATURDAY
OCT. 31, NOV. 1, AND 2, ON THE
Too New To Be True
CHEVROLET FOR 58
-YOU ARE INVITED-

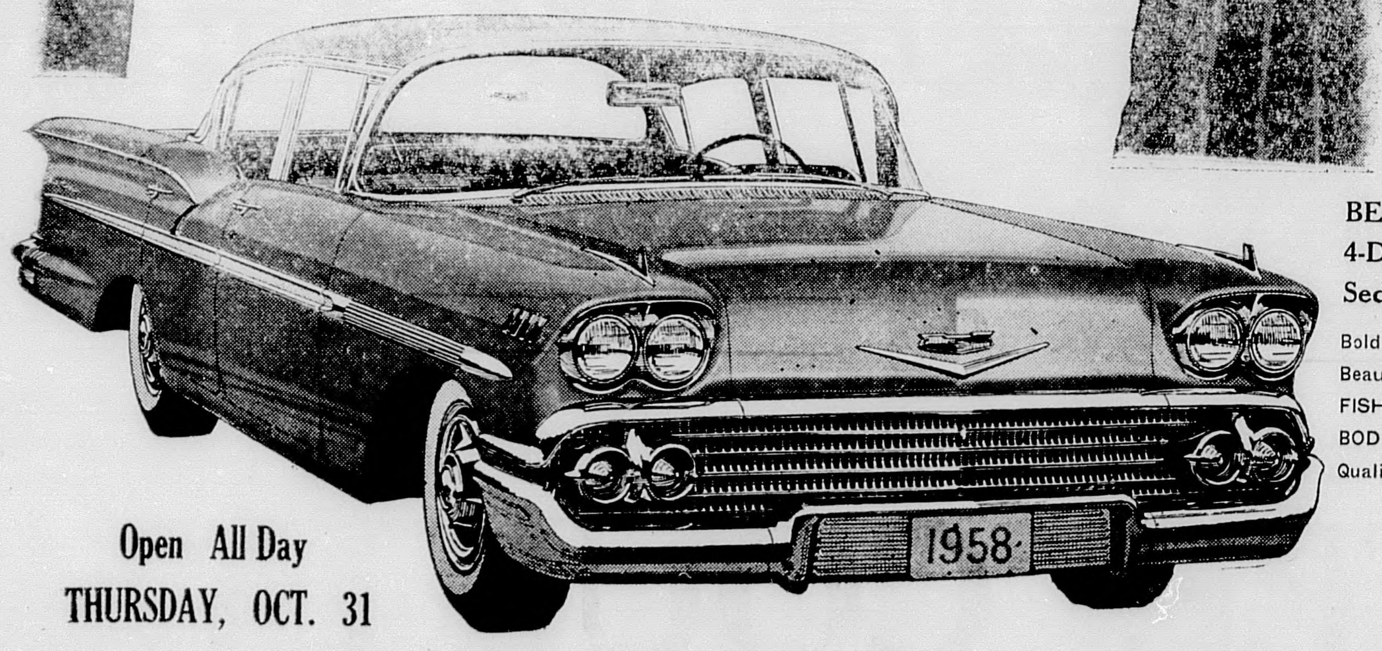

BEL AIR 4-Door Sedan—
Bold New Beauty and FISHER BODY Quality—

Open All Day
THURSDAY, OCT. 31

COME AND BRING THE FAMILY - BALLOONS FOR THE KIDDIES!
FAVORS FOR THE FIRST 150 LADIES!

Let Us Show You The Many Features You Can Buy
ONLY IN
CITIES SERVICE DRY CHARGE
BATTERIES

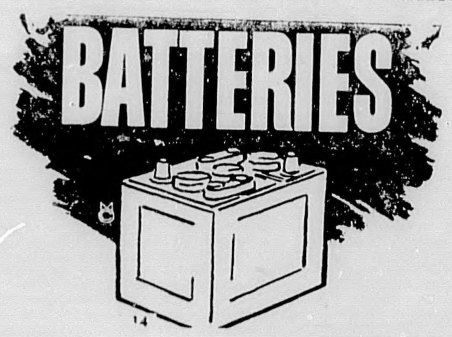

When You Buy a Dry Charge Battery You Can Always know You get a Fresh Battery!

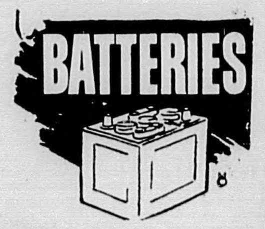

AND IT COSTS NO MORE THAN THE OLD WET CHARGE BATTERY.

Stop and let us show you the features that make it better!

Elba Oil Company
CITIES SERVICE DEALER

Member National Editorial Association
THE ELBA CLIPPER
THORNE LANE, Manager
Entered at the Post Office in Elba, Alabama, as second class matter under the Act of Congress, March 8, 1879.
SUBSCRIPTION RATES
1 Year (in Alabama) ... $2.00
1 Year (Elsewhere) ... $3.00
National and State Advertising Representatives: Alabama Newspaper Advertising Service, P. O. Box 2008, University, Alabama.

MANY DISEASED PINES CAN BE MONEY-MAKERS

AUBURN— "Many loblolly pine trees damaged by fusiform rust cankers can still be money-makers."

This good news, of interest to farmers with established pine stands, was pointed out here today by I. R. Martin, API Extension forester.

Many timber areas over the state are heavily infested with the disease, said the specialist, and a few years ago farmers culled trees with a cronartium canker from the timber plot.

This wasn't effective, though because fusiform rust spores travel long distance and infect large acreages when they leave the oat tree, their alternate host.

Because the owner removed each tree infected with fusiform rust from the stand to prevent spreading of the disease, many pine stands were ruined, said Martin.

Heavy thinnings may leave many unproductive openings and slow-growing, poorly formed trees in the stand instead of vigorous cankered ones.

Research results compiled over a 10 year period indicate that trees whose trunks were only half infected grew just as rapidly and suffered no more windshrow than solid, healthy trees.

So if the canker, which causes orange colored swellings in the trees during the spring, doesn't cover one-half of the trunk circumference, the tree is a good risk for five or ten more years, concluded the forester.

"BE WISE TODAY;
'TIS MADNESS TO
DEFER"

If you are sick today, it is unwise to delay proper treatment until tomorrow. Your body needs immediate help to fight off the virus invaders that take quick advantage of lowered resistance.

Never treat any illness lightly. Symptoms of pain or discomfort are nature's way of asking for help.

Call on your physician to prescribe the necessary medication, for he can prevent a minor trouble from developing into a serious illness. From the thousands of drugs in our prescription department he will prescribe the one that can help you most.

Quotation By
Edward Young
(1683-1765)

Your Physician Can Dial 330 When You Need a Medicine

Pick up your prescription while shopping near us. A great many people entrust us with the responsibility of filling their prescriptions. May we compound yours?

WHITMAN DRUG CO.

DATES OPEN FOR DEER HUNTS IN U. S. FORESTS

Montgomery— The Alabama Department of Conservation announced here today that all permits for the first deer hunt, Nov. 29-30, in Choccolocco Management Area of Talladega National Forest have been sold.

Permits are still available for the second and third hunts, Dec. 5-7 and Dec. 16-18, on this area and all other wildlife management areas, Department officials stated.

Other deer hunts available include:

Oakmulgee Division, Talladega National Forest, Three stalk hunts as follows: Nov. 21-22, Nov. 28-29, and Dec. 18-20.

Bankhead National Forest, two-day stalk hunts, Nov. 29-30.

Conecuh National Forest, Blue Springs Management Area two stalk hunts, Dec. 6-7, Dec. 13-14.

Rob Boykin Management Area, Washington County, two 2-day dog hunts, Nov. 15-16, and Dec. 13-14.

Clarke County Management Area., two, 2 day dog hunts, Nov. 22-23, Dec. 20-21.

Tallapoosa Management Area, Randolph County, two-stalk hunts, Nov. 22-23, and Dec. 20-21.

Permits are available on all management areas for small game hunting with some restrictions in special areas.

PENSION DROP

Alabama's old age pension caseload dropped during September as a result mainly of new old age policies which were announced in mid-July are being made applicable to all cases as rapidly as county departments can make desk reviews and clear applications, Commissioner J. S. Snoddy said today. Payments were made to 104,818 old age pensioners in September, compared with 106-003 the previous month, the Commissioner reported, or a drop of 1,185.

Get the Clipper Reading Habit

NOW— CREDIT LIFE INSURANCE
on NFLA Loans!
New Service Protects Your Family
You can borrow money for all farm needs from your local NFLA and protect your family against a debt burden with credit life insurance.
LOW INTEREST—5%
Low-cost NFLA loans can be arranged to cover financing
- for improvement of lands or buildings
- for consolidation of debts
- for refinancing present loans
- to buy farm equipment and machinery
- for any other farm needs

The newest NFLA Service
CREDIT LIFE INSURANCE
Any eligible NFLA member not over 65 years of age can take out credit life insurance equal to the unmatured principal balance of his loan—up to $10,000. No physical examination is required. In the event of death anywhere, from any cause, the insurance is applied on his loan.
It relieves your family of that part of the debt covered by the insurance. Credit life insurance costs little—can be worth more than money!
For all farm financing, borrow from your local, farmer-owned cooperative—your NFLA.
SEE... R. F. MORGAN, Secretary-Treasurer
Peanut National Farm Loan Association
P. O. Box 68, Samson, Alabama
FOR FEDERAL LAND BANK LOANS
1st. and 3rd. Tuesdays, City Hall Bldg., Elba, Alabama

CHANGES MADE IN SOIL BANK RESERVE PLAN

Important changes in the Soil Bank's 1958 Conservation Reserve Program are designed to make it more attractive in areas where summer fallowing of land is practiced and to farmers devoting a large portion of their cropland to tame hay, according to Lester Gunter, Chairman of the Coffee County Agricultural Stabilization and Conservation Committee.

The Conservation Reserve is the longtime phase of the Soil Bank, under which farmers contract to divert general cropland to soil, water, forestry, and wildlife conservation features. Two types of payment are made under the program:

(1) A cost-sharing (up to 80 percent) the year the measure is established, (2) annual rental payments per acre of land diverted for each year the land is under contract.

How It Works

Under the new 1958 program which will start sometime in October, farmers with "Soil Bank bases" over 30 acres will be permitted to put land in the Conservation Reserve at a "non-diversion" rate (30 percent of the regular annual payment rate) up to the number of acres they put in the program at the regular rate. (A farm's "Soil Bank base" is the average amount of land devoted to Soil Bank base crops, generally all crops produced for harvest except hay crops, on the farm in 1956 and 1957.) Any acreage placed in the Conservation Reserve at the non-diversion rate may be planted to forest trees.

Heretofore, farmers with a "base" of over 30 acres had to put all eligible cropland in the program before they could put in additional land at the non-diversion rate. Farmers with a "base" of 30 acres or less could put any part of their eligible cropland in the program at the full rate of any part of their remaining eligible land in at the non-diversion rate.

May Increase Rate

This change will permit a farmers who normally summer fallows land to put in the Conservation Reserve an acreage of land which he would normally summer fallow equal to his acres taken out of production. It also will benefit those farms which have a large part of their cropland continuously devoted to the production of hay.

To encourage farmers to put whole farms in the reserve and to increase forest tree plantings, County ASC Committee will also be authorized, where such action can be justified, to raise the non-diversion rate up to 50 percent of the regular rate when all eligible land on a farm is placed in the Conservation Reserve or when any land placed in the program is to be planted to forest trees. The non-diversion rate may be raised to 100 percent when the entire eligible acreage on a farm is placed in the Conservation Reserve and all the land is planted to forest trees.

From Our Early Files

22 YEARS AGO

Uncle "Joe" Young has recently returned from a four-day trip to Clopton. He and Mrs. Young, his sister, Mrs. Della Wise of Lockhart, and Mrs. Wise's daughter, Myrtie, visited in the home of another of Mrs. Wise's daughters, Mrs. Grover Peeble.

Mrs. Mamie B. Hill of Andalusia, new director of public welfare in Coffee County, arrived the first of the week and has already begun her work here. Mrs. Hill comes to Elba highly recommended and has made special preparation for her new job.

Beginning July 1, Elba's mail schedule will be entirely changed. Two new routes will begin service. One route will leave Troy at 8:15 a.m. and go to Ozark via Jack, Elba, New Brockton, Enterprise, and Daleville. The other route will leave Elba at 2:45 a.m. for Ozark.

At the first meeting of the Elba Chamber of Commerce for this year, Prof. James C. Dixon, vice president for the past year, was elected to the presidency. Other officers elected were: W. M. Ringdorf, vice-president; J. V. Wright, secretary-treasurer; J. F. Brunson, assistant secretary-treasurer.

The Coffee County Health Department has opened and will maintain an office in the Court House in Elba. The office will be open Saturday of each week from 8:30 a.m. until 5 p.m. to administer typhoid vaccine, small pox, diphtheria, making hookworm examinations and treatment, and various other public health measures.

Dr. H. T. Donovan, County Health Officer, will have charge of the office and has asked the people of Coffee County to come and ask about the many health advantages that can be secured through the county health department.

A crew of workmen have been preparing the right-of-way for the Elba-Brantley highway paving project. Grading and doing the other necessary preliminary construction work is expected to begin within the near future.

NEW BROCKTON FHA INITIATES NEW MEMBERS

At an impressive ceremony, 33 new members were initiated into the New Brockton Chapter of Future Homemakers of America at its first monthly meeting October 1, in the school auditorium.

On the stage was a table covered with a white cloth on which were eight lighted candles representing the eight purposes of the organization. The centerpiece was a bowl of red roses, the flower of the organization.

Soft music played as each new member walked across the stage and was presented red and white ribbons, the colors of the organization, by the President, Annette Lambert.

New members initiated were Carol Adkinson, Ida Mae Andrews, Patsy Bass, Shirley Ann Cole, Julia Ann unaway, Sylvia Faircloth, Marie Griswold, Effie Lee Hardy, Patricia Hayes, Vernell Hines, Roslyn Hollis, Linda Hornsby, Bobbie Kelley, Janice Kelley, Rosetta Lindsey, Patricia Locklar, Janice Lunsford, Julia Moore, Patricia Nicholson, Pamelia O'Neal, Tommie Parker, Linda Ramsey, Sara Rudd, Judy Sawyer Frances Schruggs, Ann Shackelford, Bobbie Smith Lanelle Smith, Judy Speigner, June Tate, Wanda Tindol, Patricia Wambles, and Martha Wilkes.

Also included on the program was a devotional by Martha Walls, a duet by Patricia Hayes and Judy Sawyer, and a report of the activities of the State FHA Convention by Nan Wilson, Bonita Storey, and Sandra Sawyer.

Following the meeting refreshments were served in the Home Echonomics Department with the Project Committee as hostess.

According to University of Tennessee horticulturists, selection of sweetpotato seed stock should be made in the fall. During harvest time potatoes show color, smoothness, and freedom from disease better than at other seasons.

Water shortage of poor-water problem face one-fourth of today's population, reports the Soil Conservation Service of the U. S. Department of Agriculture.

According to the U. S. Department of Agriculture, about one fourth of the total U. S. cotton crop was harvested mechanically.

Get the Clipper Reading Habit

Ready Mixed Concrete

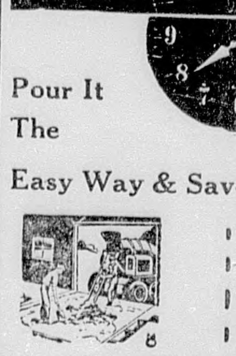

Pour It The Easy Way & Save

Have us simplify your concrete work with a load of precision - mixed cement . . prepared to your order at a savings.
Smith Brothers Lumber Company
Enterprise, Ala.

GAS is Modern
PROPANE GAS SYSTEM
- Refrigeration
- Plumbing
- Heating
- Cooking

We are now in a position to furnish bottles with a deposit, for cooking and water heating.

PROPANE GAS & APPLIANCE CO.
New Brockton ... Phone 82

NEED FASTER BUSINESS FORMS FAST?
"OFF-THE-SHELF" DELIVERIES OF MODERN DESIGNED BUSINESS FORMS
A complete line of stock business forms available for immediate delivery.

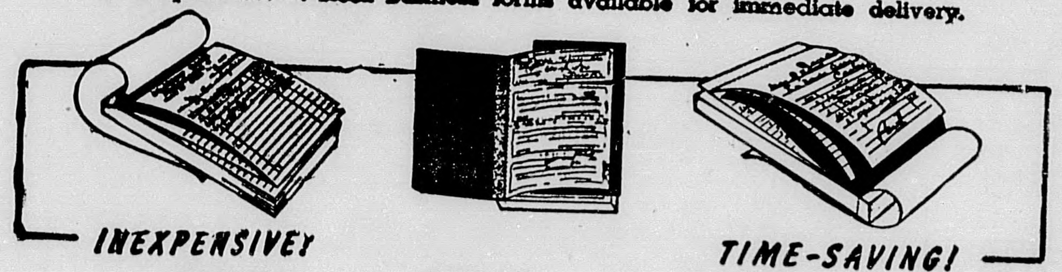

INEXPENSIVE! TIME-SAVING!

Bills of Lading
Collection Reports
Credit Memorandums
Delivery Receipts
Inventory Sheets

Dispatch Books
Call Notices
Inter-office Memorandums
Restaurant Books
Dry Cleaner Forms

Payroll Forms
Income Tax Forms
Sales Forms
Time Clock Forms
Money Receipts

"THE RIGHT BUSINESS FORM FOR EVERY FORM OF BUSINESS"

The Elba Clipper

SEE US FOR
FOR
CONCRETE PRODUCTS
AND
BUILDING SUPPLIES
- Paints at Lowest Prices
- Windows to Fit the Masonry
- Concrete Blocks
- Cement
- Sand & Gravel
- Foundations Poured
- Mortar Mix
- Walkways Laid
- Building Materials
- Free Estimates

VISIT THE
Southern Supply & Contracting Company
(Across from Smith Brothers Store)

DEL MONTE ANNUAL FALL ROUND-UP

HURRY ON DOWN, FOLKS, AND CORRAL THESE GREAT FALL VALUES!

PRICES EFFECTIVE THURS. OCT. 31-WED. NOV. 6
-QUANTITY RIGHTS RESERVED-

FINER-FLAVOR
Del Monte Catsup
because it's made with nippy-zippy Pineapple distilled Vinegar

14-OZ. BOTTLE
15c

DEL MONTE NO. 303 CAN
FRUIT COCKTAIL 19c

DEL MONTE, Sliced or Half NO. 2½ CAN
PEACHES 29c

DEL MONTE Golden Green Style
CORN 2 No. 303 Cans 29c

DEL MONTE Early NO. 303 CAN
GARDEN PEAS 19c

DEL MONTE Spiced NO. 2½ CAN
PEACHES 43c

DEL MONTE Sliced NO. 2 CAN
PINEAPPLE 33c

DEL MONTE CUT NO. 303 CAN
GREEN BEANS 23c

DEL MONTE NO. 303 CAN
GREEN LIMAS 25c

DEL MONTE Tomatoe
JUICE 46-Oz. CAN 29c

SWIFT'S SEMINOLE SLICED
BACON lb. 49c

Choice Lean Ground
BEEF Lb. 39c

Swift's Premium
FRANKS Lb. 39c

Fresh Lean Boston Butt
PORK Lb. 49c

Mild Old Fashioned Hoop
CHEESE Lb. 49c

PLYMOUTH INSTANT —6-OZ. JAR
Coffee 8[illegible]c

PLYMOUTH 8-OZ.
TEA 59c

PLYMOUTH PINT
Mayonnaise 35c

PLYMOUTH PEANUT
Butter 69c

TEND-O-GRAIN 4 LBS.
Rice 49c

ECONOMY 1-LB. CARTON
OLEO 19c

DOMCO OR SESSIONS PEA NUT NO. 10 JUG
Cooking Oil $1.39

Fresh Pink Slicing CELLO CTN.
TOMATOES 19c

Extra Fancy Delicious
APPLES Lb. 19c

Selected IDAHO Baking
POTATOES 10 Lbs. 59c

Frozen Shrimp Ahoy 10-OZ. PKG.
SHRIMP 59c

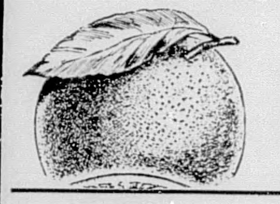

NEW CROP FLORIDA 5-LB. BAG
ORANGES 29c

IT'S NOT TOO EARLY TO THINK ABOUT CHRISTMAS. WHY NOT REDEEM YOUR S & H GREEN STAMPS FOR CHRISTMAS PIFTS.

Shop PIGGLY WIGGLY For Your Halloween Candies.

PIGGLY WIGGLY
ELBA

CLASSIFIED

COLUMNS OF OPPORTUNITIES
Phone 416.

FOR THE BEST—in radio and T-V repairs, call Elba's oldest radio and T-V service. Fullers, in former Talley Cafe bldg., W. Davis St. Phone 74.

REAL ESTATE FOR SALE
ENGLISH REAL ESTATE FOR SALE

1 house, one store and filling station, Opp highway.

125-acre farm, Basin community.

2 houses, 1 store bldg., Adkinson St.

2 - bedroom house, Brantley highway.

3-Bedroom house in Brookdale.

One small house on Old River road.

1-bedroom furnished apartment.

FOR SALE

One lot 210 x 210, West side of Elba, 3 small houses.

One lot 100 x 200 ft., with nice house, in City limits of Elba on Opp highway.

Subdivision consisting of 36 lots with Veterans Administration Approval.

195 acre farm with 3 houses one mile from Opp City limits.

One tract with 77 acres from Elba on Kinston Highway.

One good grocery store and nice dwelling with large lot 3½ miles from Elba on Opp highway.

One nice Super Market on Atlanta highway in Shawmut, Alabama.

All the above property being offered at very reasonable price by Clark Realty Company, Inc., Elba, Alabama.

EXPERT SHOE REPAIRING means longer wear. We give old shoes a new lease on life—save you plenty on your shoe bills. Rushing Shoe Shop, across from Elba Bus Depot.

YES, YOUR CHILDREN remain children forever—when photographed by James and Marg Harrison's Studio, Opp Highway. Also portraits, weddings, parties, real estate. See our display downtown at Ideal Dress Shoppe.

EQUIPMENT LEASES

Peanut leases for tractors. Interstate freight haul. East-South and within the South. Good revenue. Send name, address, phone number, experience, and equipment details to P. O. Box 2268, Birmingham, Alabama.

FOR SALE—Two used baby beds, good condition. Reasonable. Phone 65-3L-2S.

MAN OR WOMAN

National Firm needs an operator to service a Cigarette Machine route. Established. Part or full time will net you from $200 to $600 monthly. Dependability, honesty and capital (secured)-$1600 to $2800 will qualify you for an interview. Please write to Sheridan Enterprises, 711 W. Lake St., 509 Calhoun Bldg., Minneapolis 8, Minn.

FISH BAIT— Minnows and worms. J. D. Morrow, Brantley Highway.

USED FARM MACHINERY

IF YOU ARE—trying to decide on the best tractor and equipment for the least money, go to Redmon-Windham Tractor Co. You'll find:

1—1957 850 Ford, slightly used.

1—1955 640, excellent condition.

1—1953 TO 30 Ferguson.

1—1952 8 N Ford Tractor.

1—B John Deere power-troll.

Redmon-Windham Tractor Co.

IT'S EASY AS ABC—to drive your car in to the Gulf Station Claxton and Simmons Sts., for a thorough wash job. For a speedy appointment see Jimmie Lee or Phone 378.

NEEDED—A Rawleigh dealer for Coffee County where products sold for years. Real opportunity for permanent, profitable work. Start promptly. See J. A. Bonner, P. O. Box 121, Alexander City, or write Rawleigh's Dept., ALJ-600-232, Memphis, Tenn.

OYSTERS on half hull, bucket oysters, fish, Bob's Feed, now all available at Shelby Lee's Store, 1 and one-half miles from Elba on Brantley Highway. Public invited.

FOR RENT—2-bedroom upstairs apartment. Mrs. W. P. Windham, Phone 429.

ALL WAYS AT YOUR SERVICE

CRACKED BLOCKS

Can be repaired by our cold welding method. Saves buying a new one.

Refill with Prestone!
With the Green Tag!

TRAMMELL
Auto Repair
West Davis Street
PHONE 46

ELBA Theatre

THURS. & FRIDAY
OCT. 31, NOV. 1

NEWS & CARTOON

SATURDAY NOV. 2
DOUBLE FEATURE

—ALSO—

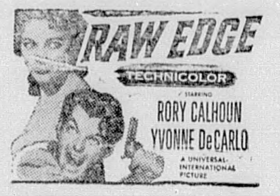

SERIAL & CARTOON &

SUN-MON & TUES.
NOV. 3-4-5
THREE BIG DAYS

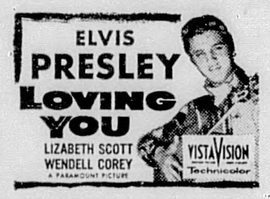

NEWS & CARTOON

WED-THURS. NOV. 6-7

NEWS & CARTOON

FRI-SAT. NOV. 8-9
DOUBLE FEATURE

—ALSO—

SERIAL & CARTOON

SPECIALS THURS, FRI, and SAT.

WHOLE PICNIC HAMS Lb. 31c
With grocery order of $5.00 or more.

Pork Rib BRISKETS Lb. 35c
Fine for Barbecue.

Short Gal COOKING OIL $1.59

Pure Pork SAUSAGE 3 Lbs. $1.00

Pork ROAST Lb. 45c

Fresh HAMS Lb. 49c

Swift's Premium HENS, 5 to 7 lbs. avg. Lb. 39c

FRYERS Lb. 31c and 33c

SLICED BACON Lb. 49c

Fresh Oysters - Black Hawk STEAKS

(WE RESERVE RIGHT TO LIMIT QUANTITY)

STEPHENSON'S
SELF SERVICE SUPERETTE
OPEN EVENINGS TIL 8:00 PHONE 9102

We're Proud To Be Working With...

OUR FUTURE

There'll be great competition for our young people—leaders of the future. Rural electric co-ops will need their enthusiasm and know-how to face the mounting challenges and threats to our hard-earned progress.

We're proud to be working with our youth and their fine organizations, showing them that ours is more than "just another business." Members of our co-op own, *operate* and *reap the benefits* of a truly democratic partnership.

We confer this heritage on our youth with confidence. The future of our rural electric co-op looks bright — because of our rural youth.

Covington Electric Cooperative
REA- - ANDALUSIA, ALABAMA